Partitura

Siembra entre palmas tu piel

Juan Luis de Pablo Enríquez Rohen

(1993)

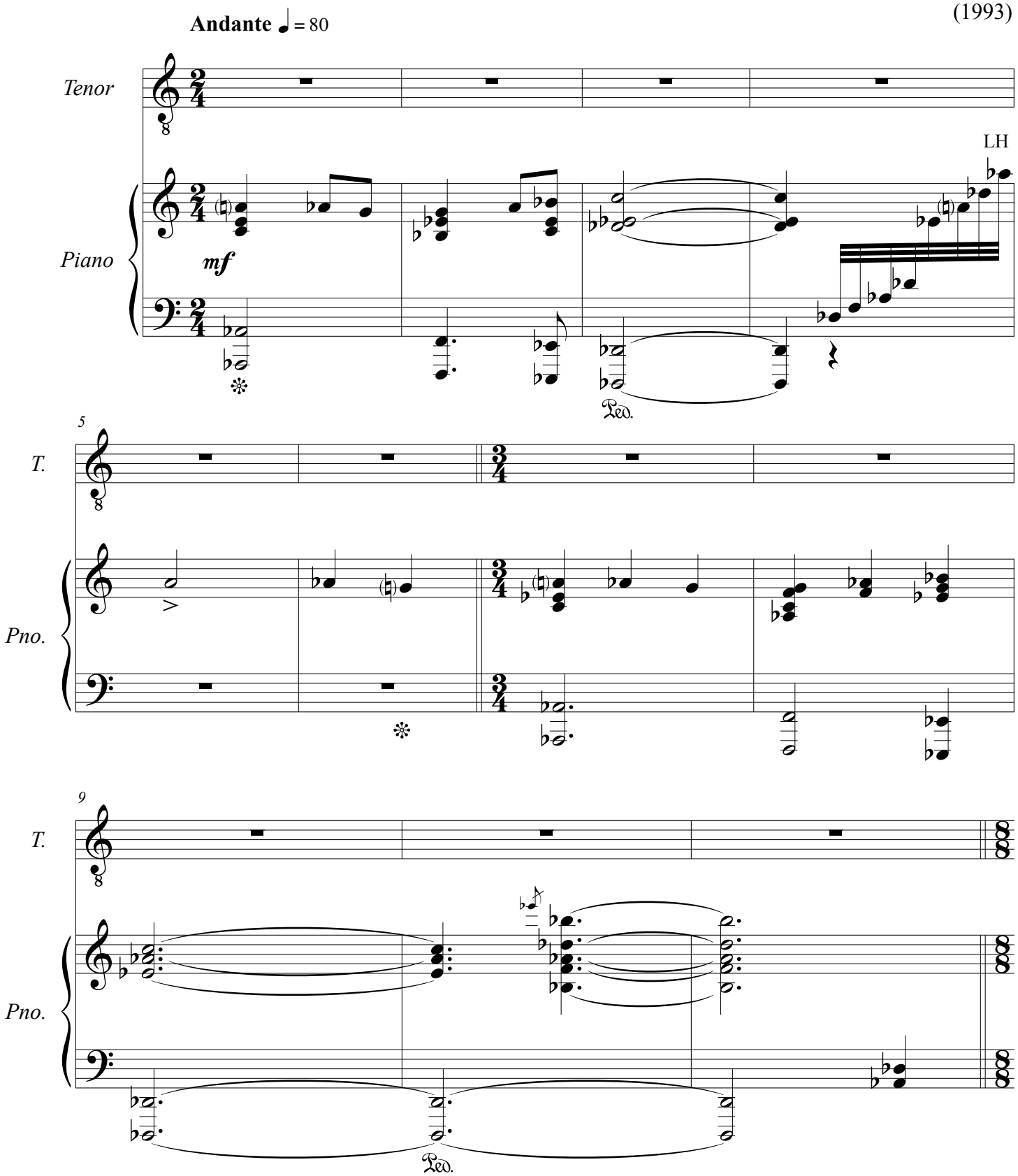

© *Juan Luis de Pablo Enríquez Rohen, 1993*

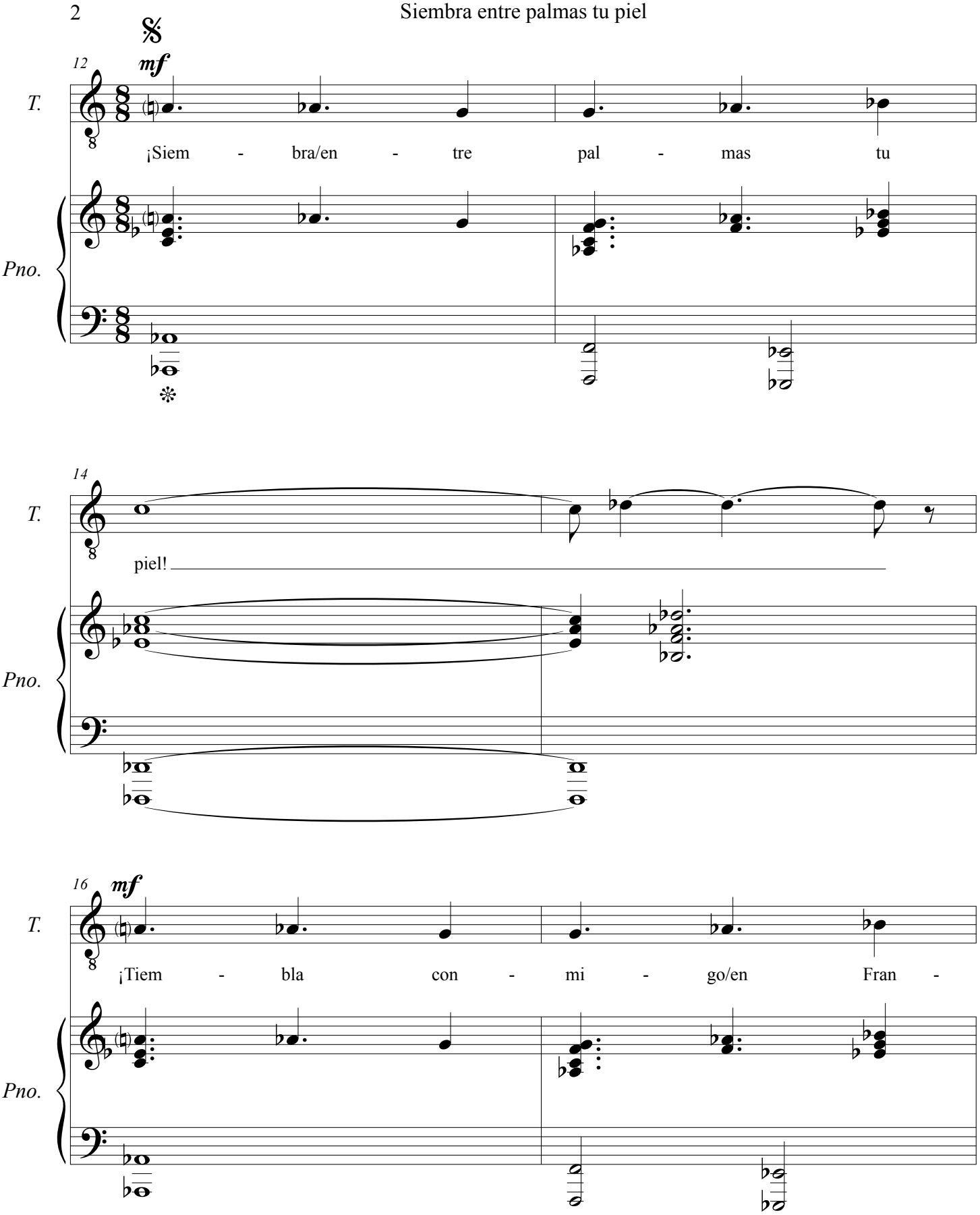

© Juan Luis de Pablo Enríquez Rohen, 1993

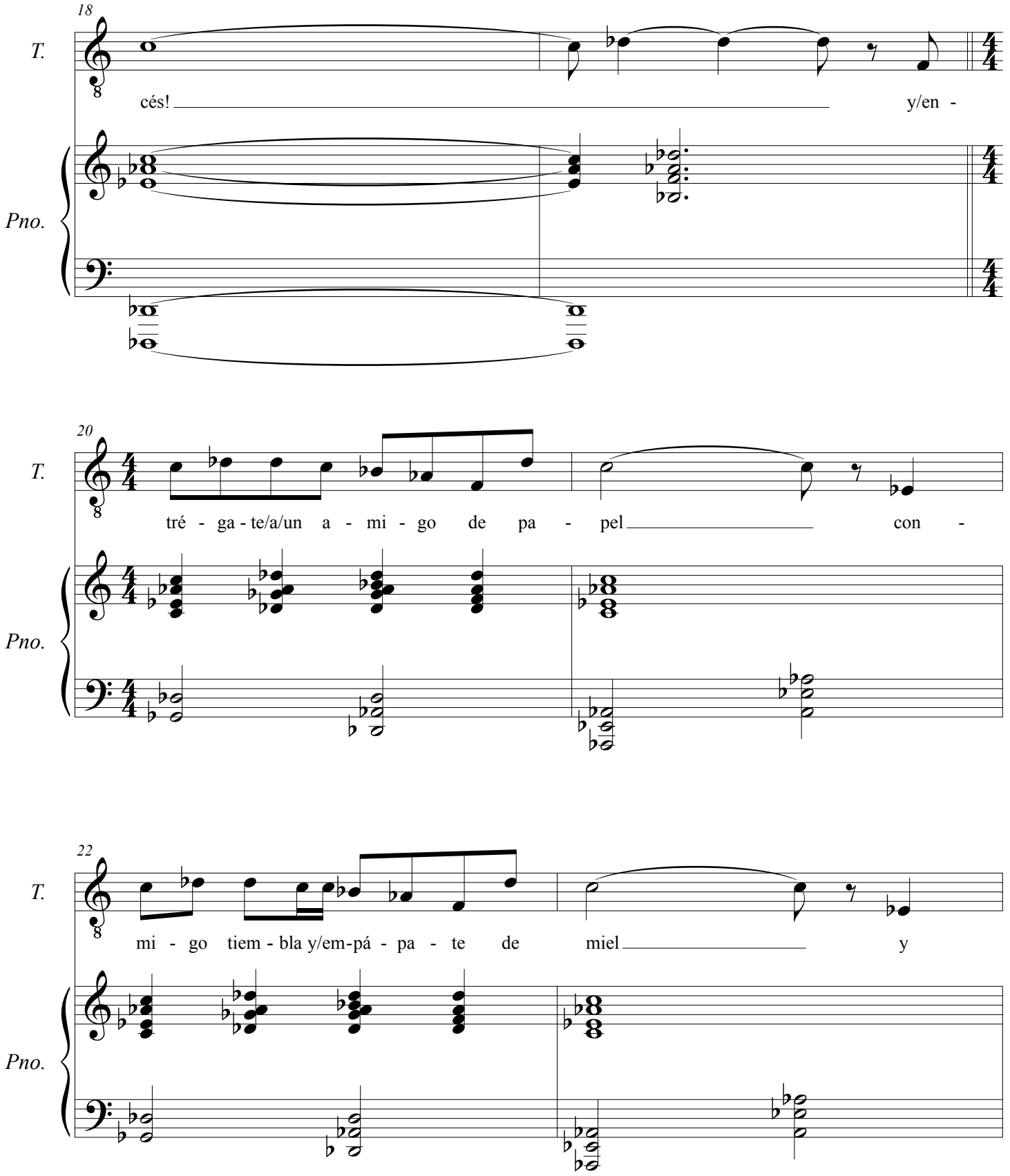

© Juan Luis de Pablo Enríquez Rohen, 1993

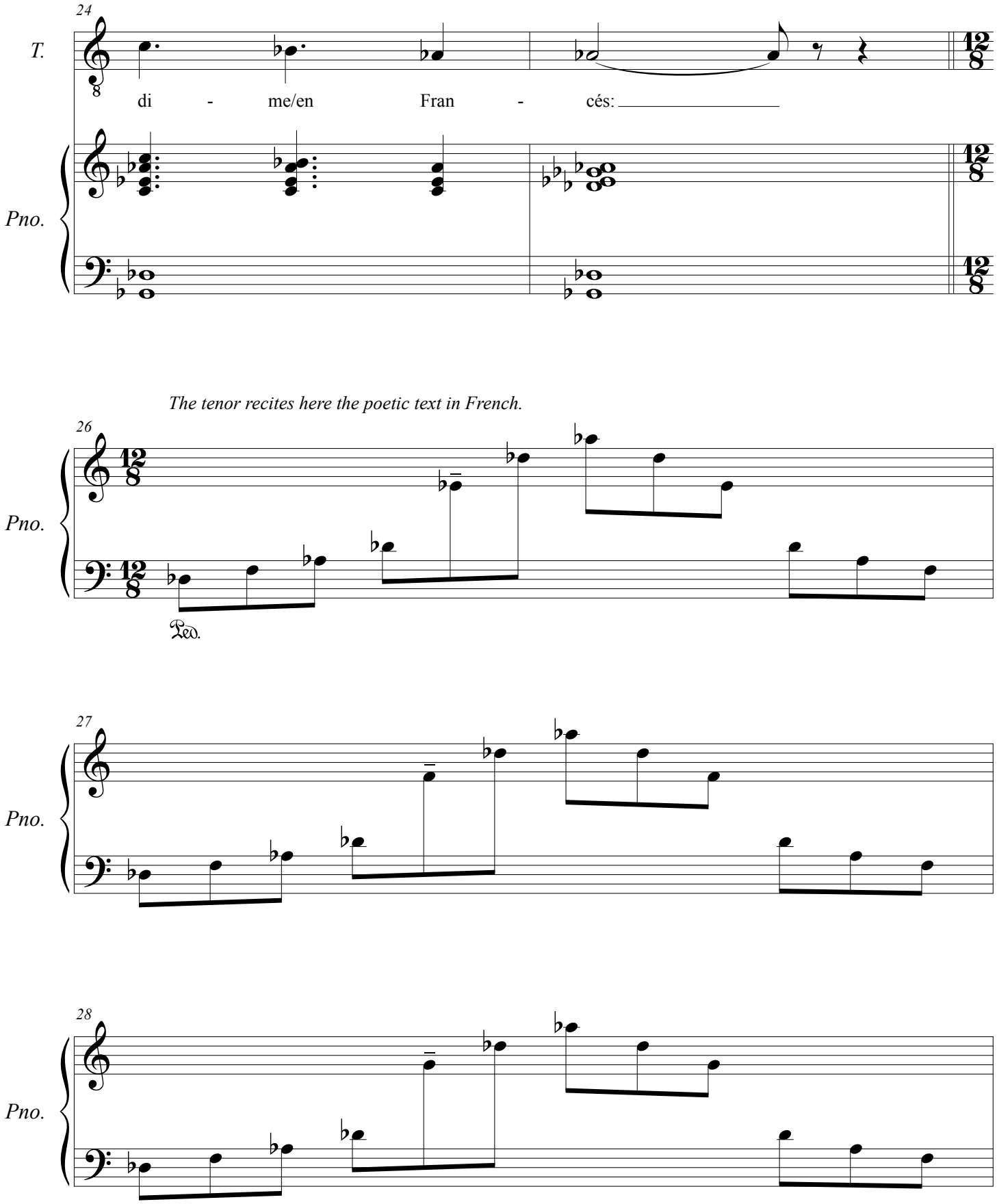

The tenor recites here the poetic text in French.

© Juan Luis de Pablo Enríquez Rohen, 1993

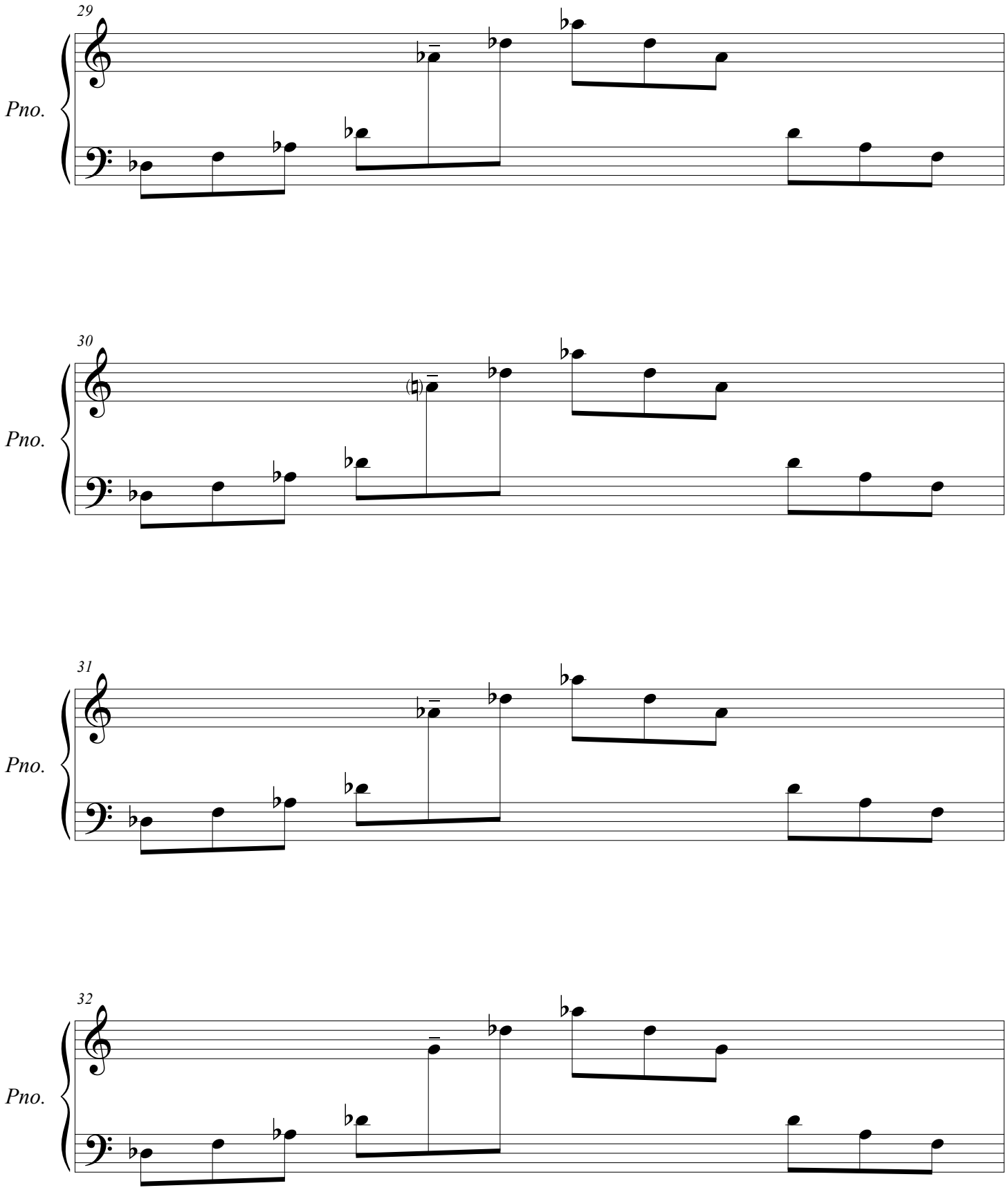

© Juan Luis de Pablo Enríquez Rohen, 1993

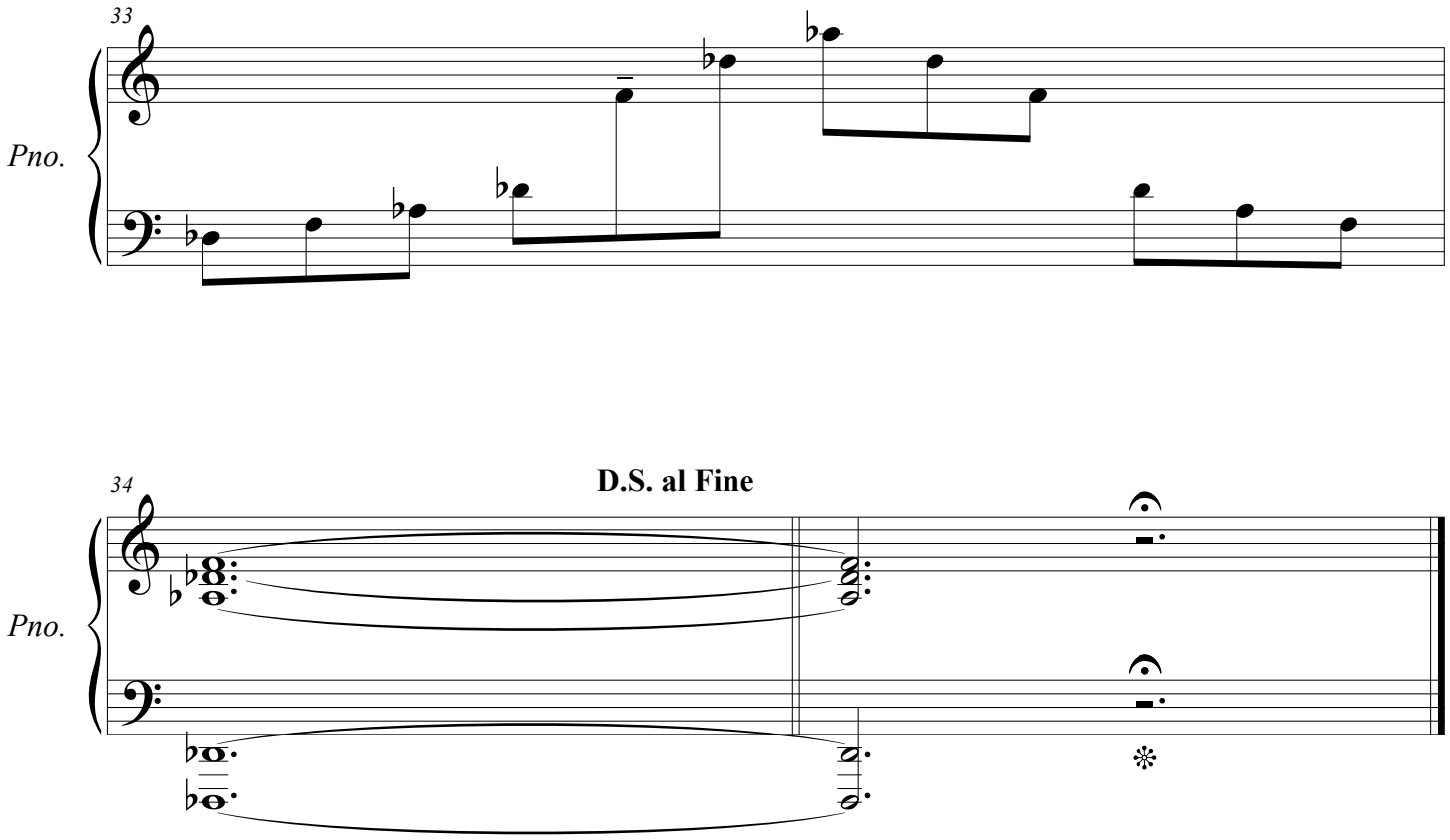

« Juste après l'amour
Je suis resté épuisé
de tes baisers.

J'ai toujours été fou de ton sourire
et toi, de ma musique.

Tes lèvres sont comme le vin de la mer
et tes yeux comme la lumière du soleil.

Je suis fou du ton sourire
et toi, de ma musique. »

© Juan Luis de Pablo Enríquez Rohen, 1993